N.W. 1/4

SECTION 4, T.6N., R.2W., S.L.B.& M.

IN TOWN OF PLAIN CITY, MARRIOTT–SLATERVILLE CITY & WEBER COUNTY

TAXING UNIT: 19, 21, 363, 434

SCALE 1" = 200'

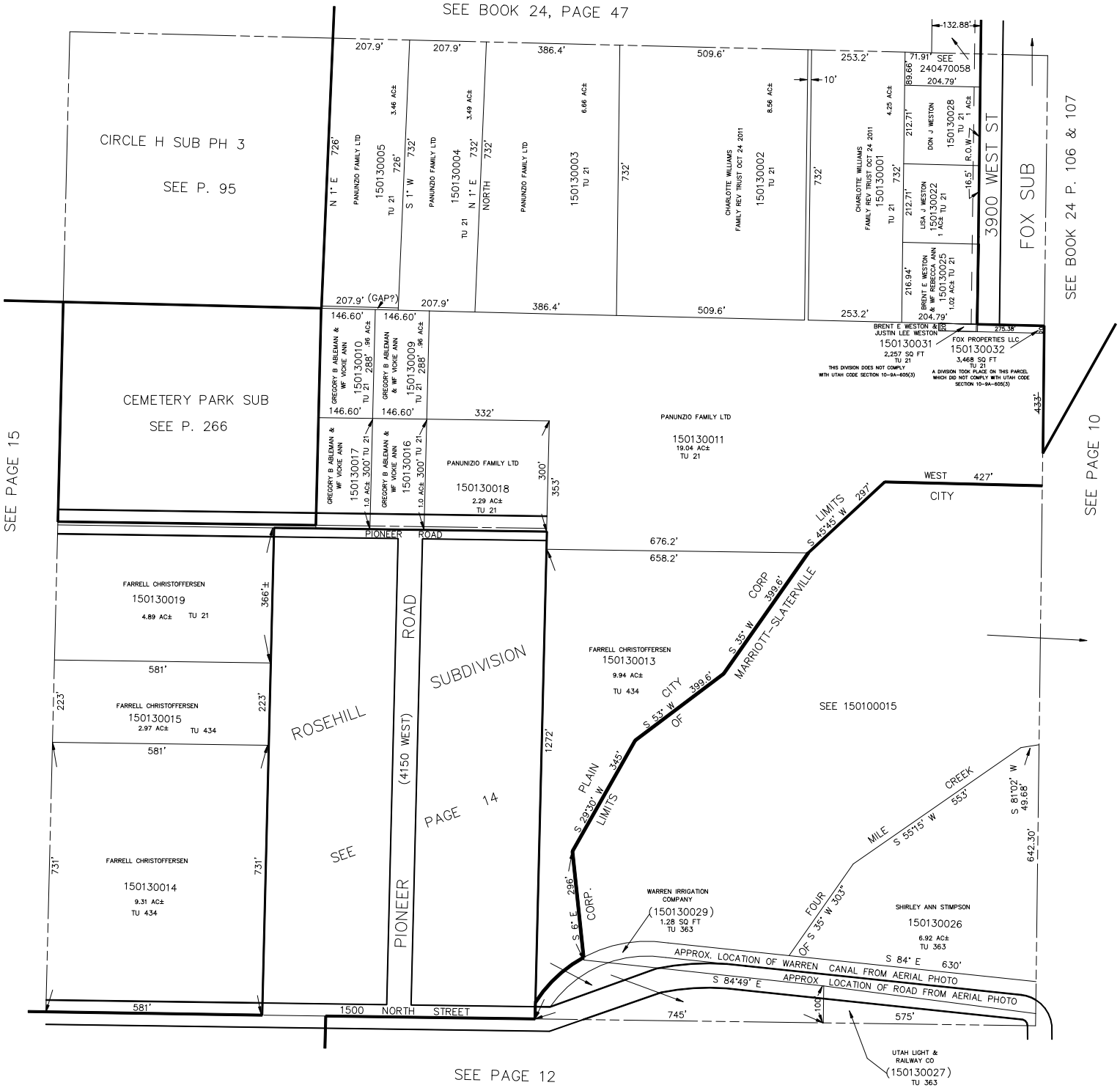

JCF 1–92